

THE CITY OF NAPOLEON

BUILDING & ZONING DEPARTMENT

255 W. RIVERVIEW

(419)592-4010

Building Permit

Page 1 of 1

Permit Number: BP2005-163

Printed: 10/3/2005

Property Address: 1114 Glenwood Ave.

Applicant Tri-County Roofing
Address: 13771 Co Rd 162

Approval Date: 10/3/2005

Paulding, OH 45879

Phone: 419-399-3964

Owners

Name: Ms. Murtle LaForge
Address: 1114 Glenwood Ave

Phone: 419-599-9986

Contractors Tri-County Roofing
Address: 13771 Co Rd 162
Paulding, OH 45879

Phone 419-399-3964

Fees and Receipts:

Number	Description	Amount
FEE2005-758	Windows/Doors (Auto)	\$11.00

Total Fees: \$11.00

Description

Structure Use:

Start Date:

Construction Value:

End Date:

Floor Areas

Living Space:

Other:

Basement/Storage:

Total Area:

Garage:



Description of work to be done: Replacing 6 windows

Applicant signature: _____ **Date:** _____

305g - 130

CITY OF NAPOLEON GENERAL PERMIT APPLICATION

THIS APPLICATION IS FOR RESIDENTAL CONSTRUCTION INCLUDING BUILDING, ELECTRICAL, PLUMBING, MECHANICAL, DEMILITIONS, REMODELING.

DATE: 9-19-05 JOB LOCATION: 1114 Glenwood Napoleon OH 43545

OWNER: Murtha LaFarge PHONE: 419-599-9986

OWNER ADDRESS: 1114 Glenwood CITY: Napoleon ZIP: 43545

CONTRACTOR: Tri-County Roofing Inc PHONE: 419-399-3964

CONTRACTOR LICENSED WITH THE CITY OF NAPOLEON?: YES: X NO: _____

DESCRIPTION OF WORK TO BE PERFORMED: See attached specs

ESTIMATED COST OF WORK TO BE PERFORMED: \$ 2550-

PLEASE MARK THE TYPE OF WORK YOU WILL BE PERFORMING

- | | |
|--|--|
| <input type="checkbox"/> A/C ADD ON | <input type="checkbox"/> REMODELING |
| <input type="checkbox"/> BOILER REPLACEMENT | <input type="checkbox"/> ROOFING |
| <input type="checkbox"/> CURBING | <input type="checkbox"/> SEWER REPAIRS |
| <input type="checkbox"/> DECKS * | <input type="checkbox"/> SIDEWALK* |
| <input type="checkbox"/> DRIVEWAY* | <input type="checkbox"/> SIDING |
| <input type="checkbox"/> ELECTRICAL SERVICE UPGRADE
_____ # of new circuits | <input type="checkbox"/> SIGN |
| <input type="checkbox"/> ELECTRICAL SERVICE NEW
_____ # of circuits | <input type="checkbox"/> STORAGE SHED* |
| <input type="checkbox"/> FENCE* | <input type="checkbox"/> STREET BOND |
| <input type="checkbox"/> ADDITIONS* | <input type="checkbox"/> SWIMMING POOL* |
| <input type="checkbox"/> FURNACE REPLACEMENT | <input type="checkbox"/> TEMP ELECTRIC |
| <input type="checkbox"/> FURNACE NEW | <input type="checkbox"/> WATER TAP |
| <input type="checkbox"/> LAWN METER | <input checked="" type="checkbox"/> WINDOWS
<u>6</u> # of windows |
| <input type="checkbox"/> PLUMBING | <input type="checkbox"/> ZONING |
| <input type="checkbox"/> OTHERS: _____ | |

*PLEASE MAKE A PICTURE ON REVERSE SIDE SHOWING MEASUREMENTS FROM EXISTING STRUCTURES AND PROPERTY LINES. INDICATING THE TYPE OF WORK YOU WISH TO PERFORM.

PERMIT COST WORKSHEET

JOB	BASE FEE	TOTAL
SIDING TOTAL SQ FT _____ X 1.00 +	\$5.00 =	\$ _____
ROOFING TOTAL SQ FT _____ X 1.00 +	\$5.00 =	\$ _____
WINDOWS # OF WINDOWS <u>6</u> X 1.00 +	\$5.00 =	\$ <u>11.00</u>
ELECTRICAL # OF CIRCUITS _____ X 3.00 +	\$15.00 =	\$ _____
ELECTRICAL SERVICE UPGRADE	\$15.00 =	\$ _____
PLUMBING (INSIDE)	\$10.00 =	\$ _____
PLUMBING/SEWER (OUTSIDE)	\$25.00 =	\$ _____
WATER HEATER	\$5.00	\$ _____
SHED UNDER 200 SQ FT	\$ 5.00	\$ _____
FURNACE OR A/C (REPLACEMENT)	\$ 5.00	\$ _____
DEMOLITION	\$30.00	\$ _____
SIDEWALK REPLACEMENT/ NEW	\$25.00	\$ _____

ALL OTHER CONSTRUCTION, ALTERATIONS, REMODELING, SHEDS, DECKS & FENCES NOT LISTED ABOVE IS BASED ON COST OF WORK BEING PERFORMED.

COST OF WORK \$ _____ (SEE CHART) \$ 11.00

0.00	-	250.00	0.00
250.00	-	1,000.00	10.00
1,000.00	-	1,999.00	12.00
2,000.00	-	2,999.00	14.00
3,000.00	-	3,999.00	16.00
4,000.00	-	4,999.00	18.00
5,000.00	-	5,999.00	19.00
6,000.00	-	6,999.00	20.00
7,000.00	-	7,999.00	21.00
8,000.00	-	8,999.00	22.00
9,000.00	-	9,999.00	23.00
10,000.00	-	10,999.00	24.00

11,000.00	-	11,999.00	25.00
12,000.00	-	12,999.00	26.00
13,000.00	-	13,999.00	27.00
14,000.00	-	14,999.00	28.00
15,000.00	-	15,999.00	29.00
16,000.00	-	16,999.00	30.00
17,000.00	-	17,999.00	31.00
18,000.00	-	18,999.00	32.00
19,000.00	-	19,999.00	33.00
20,000.00	-	20,999.00	34.00
21,000.00	-	21,999.00	35.00
22,000.00	-	22,999.00	36.00

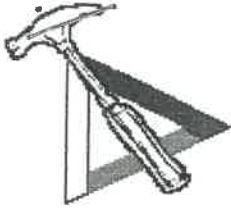

Tri-County Roofing, Inc.

www.782roof.com

13771 CR 162 Paulding OH 45879

419-399-3964 419-782-ROOF 419-599-3964 419-238-7666 Fax 419-399-9662

Job Number:

65195

Name:

Murtle LaForge

Phone:

419-599-9986

Mailing Address:

1114 Glenwood

Napoleon OH 43545

Job Address:

1114 Glenwood

Napoleon OH 43545

JOB DESCRIPTION: Windows

***Remove six windows from the home . Install six polaris Dyna tech double hung windows. Windows to be white with low e and argon gas, screens and no grids. Wrap the exterior frames with white aluminum.**

Price \$ 2,550.00

This estimate includes all materials, labor, dump fees, permits, taxes, cleanup and disposal of all debris caused by said work. We will use a magnetic roller over the yard for nails, staples, et.

PAYMENT: Our normal payment terms are 50% upon the acceptance of the job and the balance due day of completion. Any other payment terms must be approved by management. A 1.37% interest charge per month (15.6% APR) will be added to outstanding balances upon completion of work. Your warranty information if applicable, will be sent to you in the mail. We also enclose a customer survey with the receipt. We really appreciate any comments you may have so that we may continue to serve our customers to the best of our ability.

Your signature is an acceptance of this proposal and its terms. This proposal expires in 30 days unless otherwise indicated.

Estimator:

Bill Voirol

Date: 09/19/05

Accepted by:

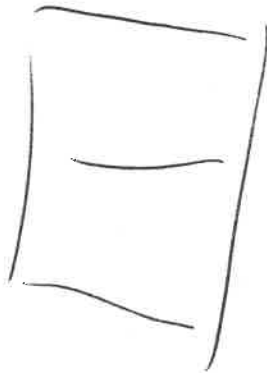

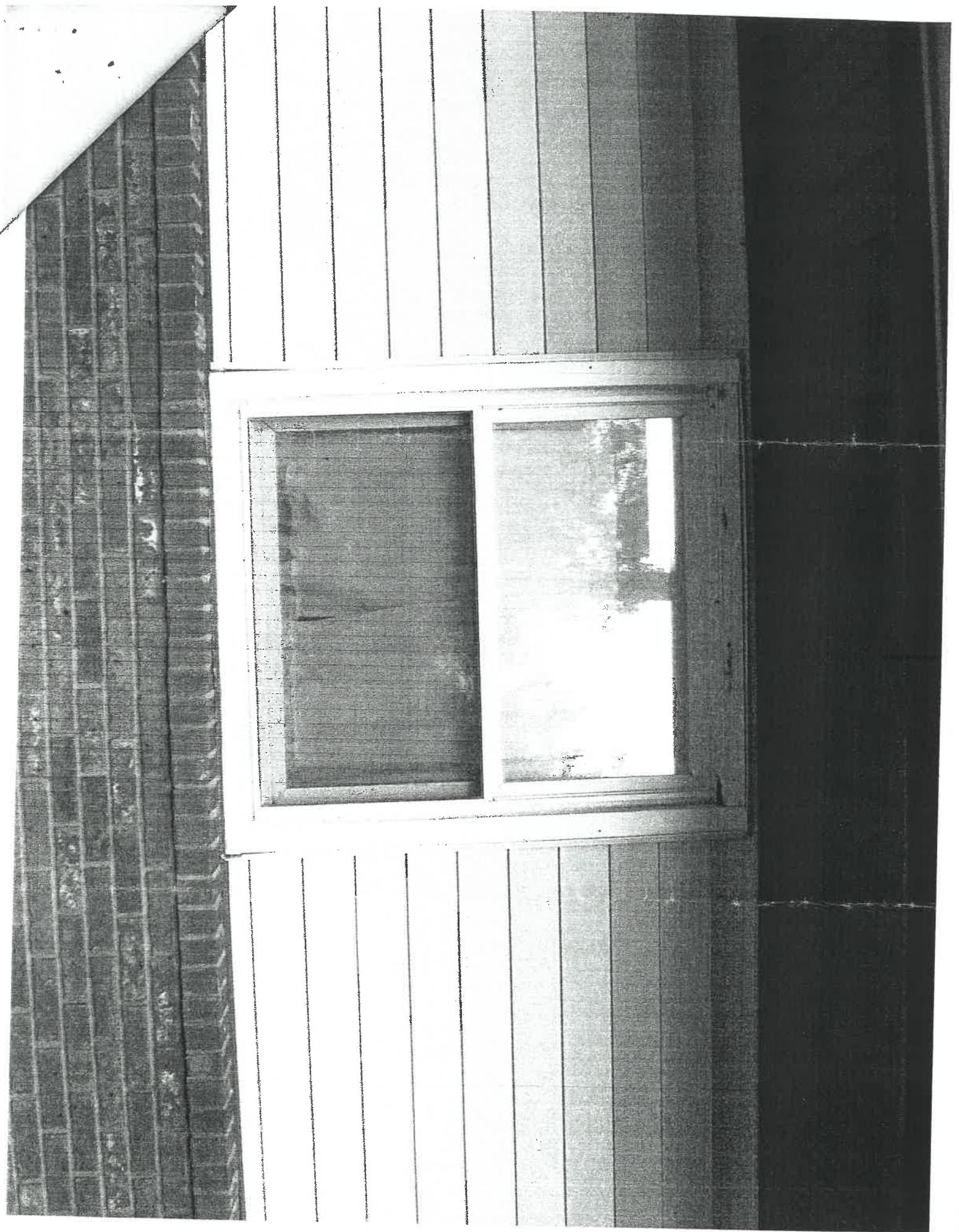

City of Napoleon

BUILDING & ZONING DEPARTMENT

255 W Riverview

(419)592-4010

F

Inspection Record

Inspection #: INSP2005-356

Page: 1

Printed: 10/13/2005

Address: 1114 Glenwood Ave.
Napoleon, OH 43545

Reference #: BP2005-163

Applicant: Ms. Murtle LaForge

Directions To Parcel:

Inspection Type: Building Final

Date: 10/12/2005

Inspector: Tom

Status: Complete

Passed?

Required Steps:

Comments:

Inspection Checklist:

Corrections:

Correction Code:

Date:

Correction Description:

Status:

Correction Made Date:

Conditions:

Condition Code:

Description:

Date:

Department:

Status:

Other Fields:

